Golf Le Mirage

Événement

Date
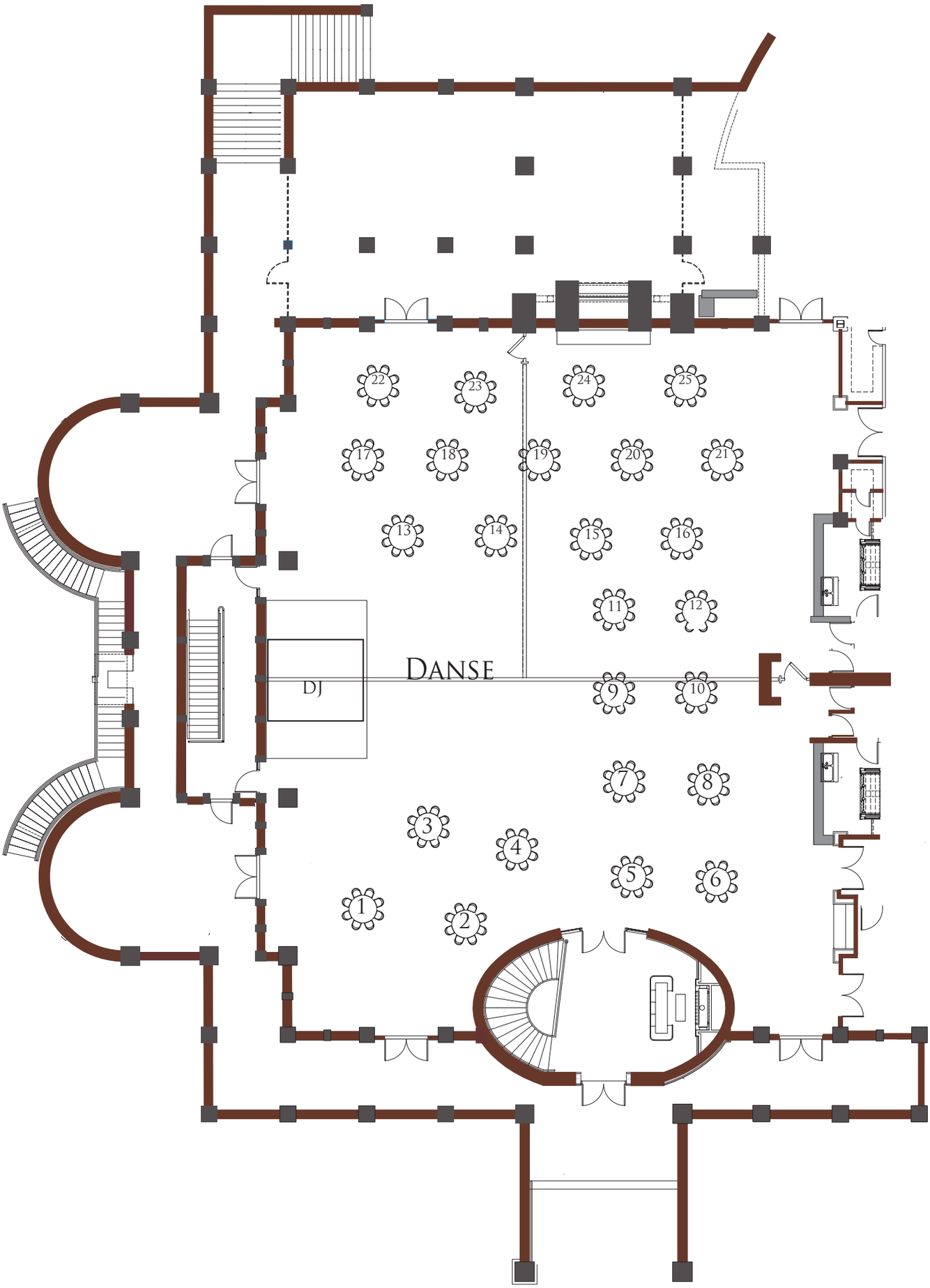
Client